

# DNI 101 How Do I Begin Analyzing a Target's Email Address?

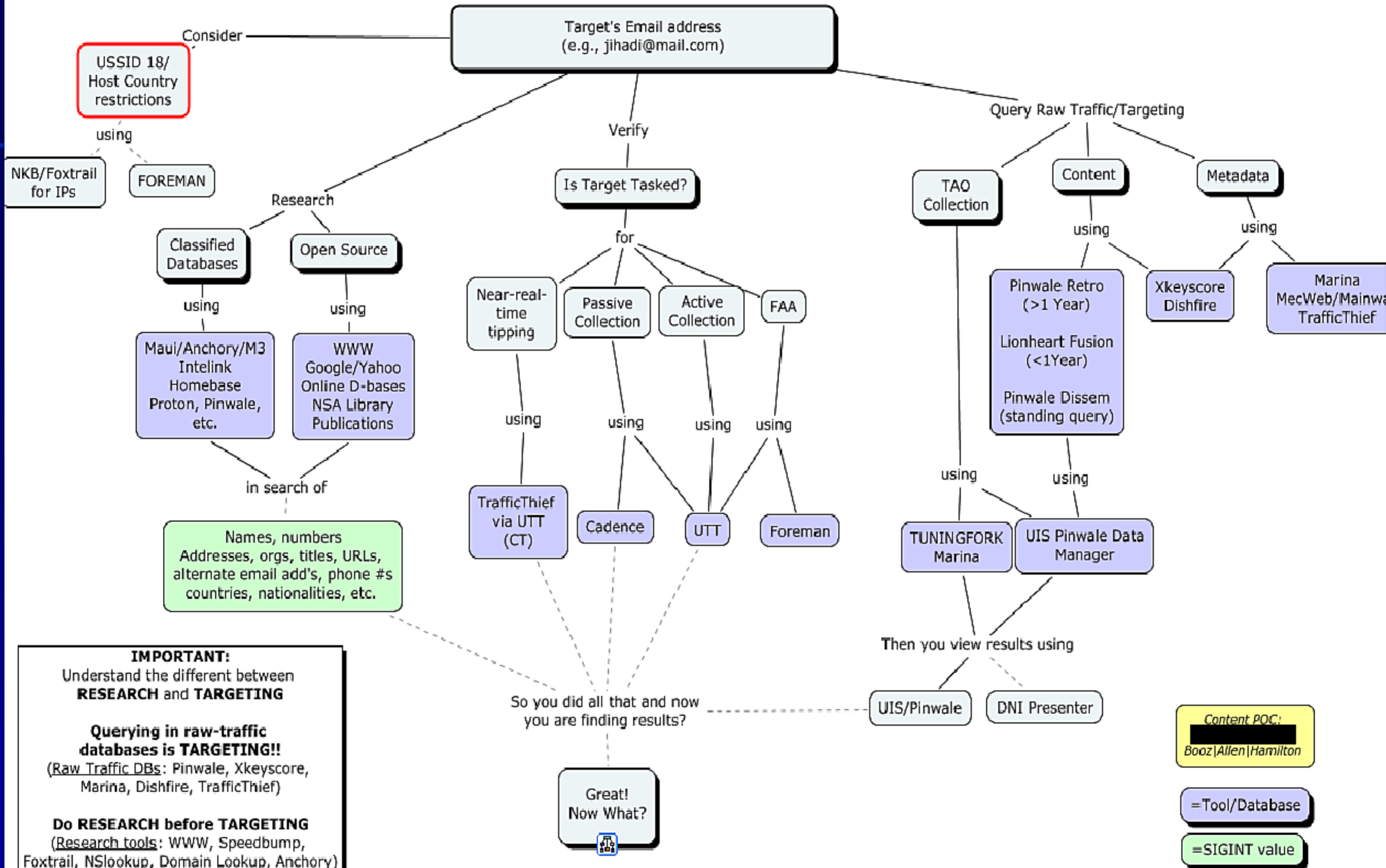

**IMPORTANT:**  
Understand the different between **RESEARCH** and **TARGETING**

**Querying in raw-traffic databases is TARGETING!!**  
(Raw Traffic DBs: Pinwale, Xkeyscore, Marina, Dishfire, TrafficThief)

**Do RESEARCH before TARGETING**  
(Research tools: WWW, Speedbump, Foxtrail, NSlookup, Domain Lookup, Anchory)

Content POC:  
Booz|Allen|Hamilton

= Tool/Database

= SIGINT value

# What Things Are Found Doing DNI Analysis and What Tools Can I Use to Analyze Them?

=Tool/Database

=SIGINT value

So you found some things, GREAT!  
Did you find....

Any

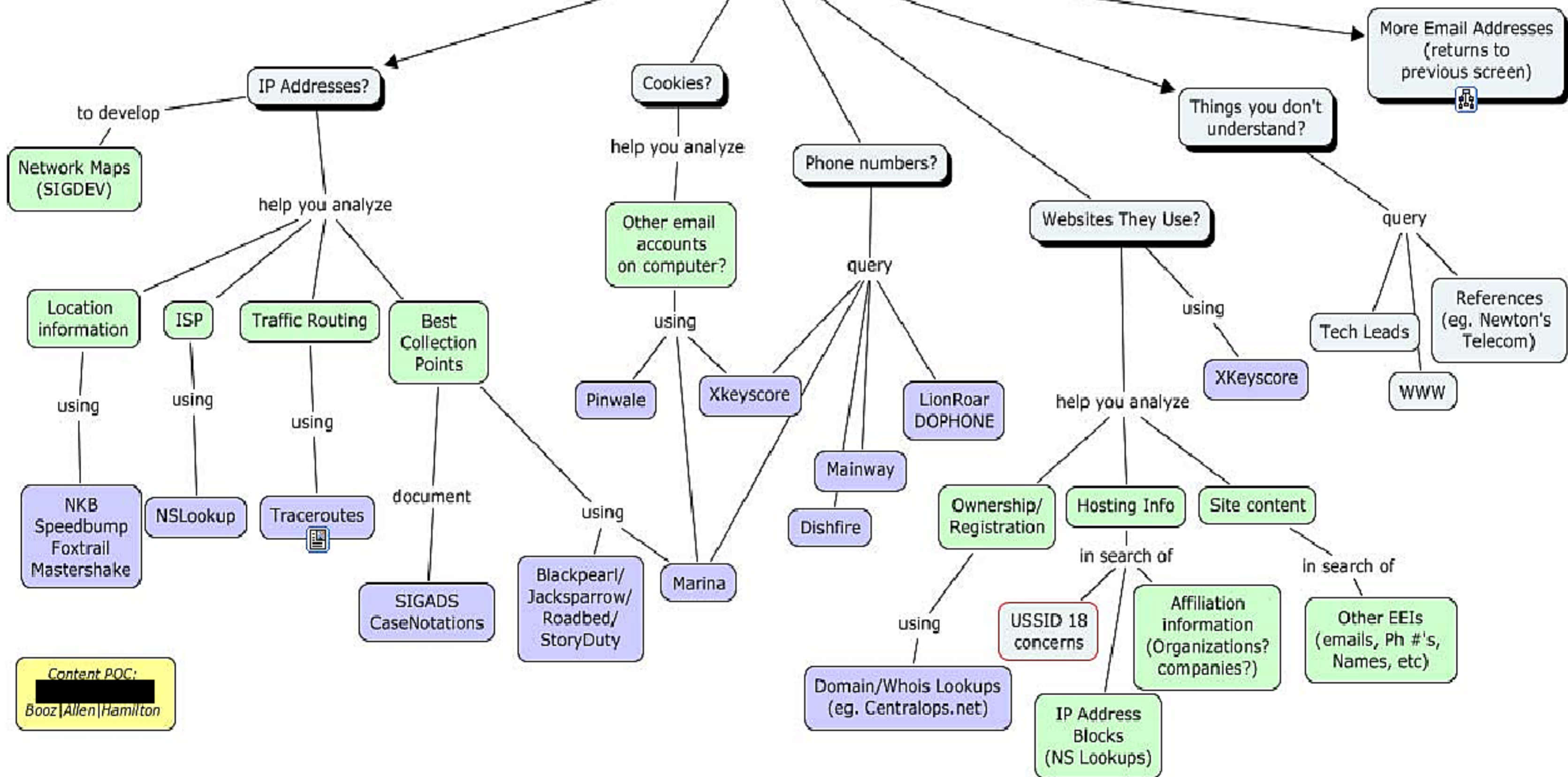

Content POC:  
Booz|Allen|Hamilton